

Patient report

Bio-Rad DATE: 07/20/2019
D-10 TIME: 10:25 PM
S/N: #DJ4I016123 Software version: 4.30-2
Sample ID: 10347373
Injection date 07/20/2019 09:18 PM
Injection #: 59 Method: HbA1c
Rack #: --- Rack position: 3

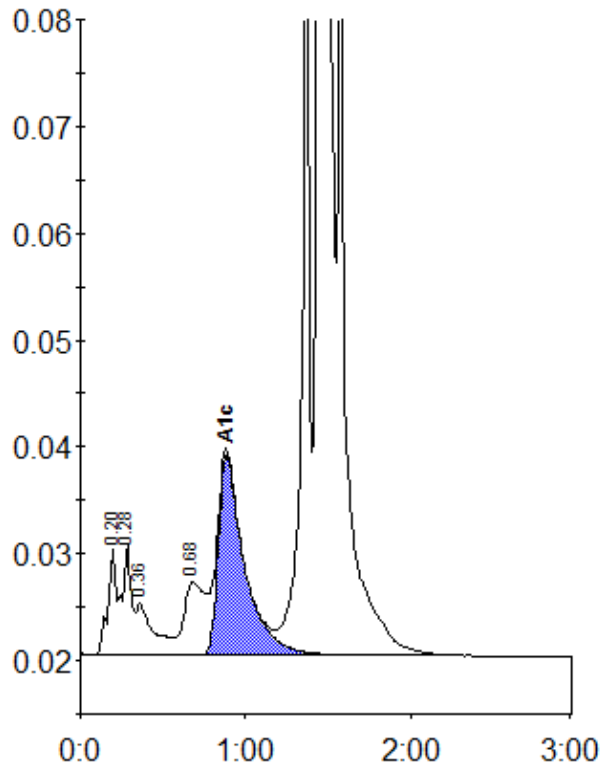

Peak table - ID: 10347373

| Peak | R.time | Height | Area | Area % |
|-------------|--------|---------|---------|--------|
| A1a | 0.20 | 10230 | 34986 | 1.1 |
| A1b | 0.28 | 10392 | 40579 | 1.3 |
| Unknown | 0.36 | 4841 | 35606 | 1.1 |
| LA1c/CHb-1 | 0.68 | 6771 | 59983 | 1.9 |
| A1c | 0.88 | 18717 | 206386 | 9.1 |
| P3 | 1.36 | 68719 | 230889 | 7.4 |
| A0 | 1.45 | 714939 | 2510203 | 80.5 |
| Total Area: | | 3118632 | | |

| Concentration: | % |
|----------------|-----|
| A1c | 9.1 |